

ELEVATION

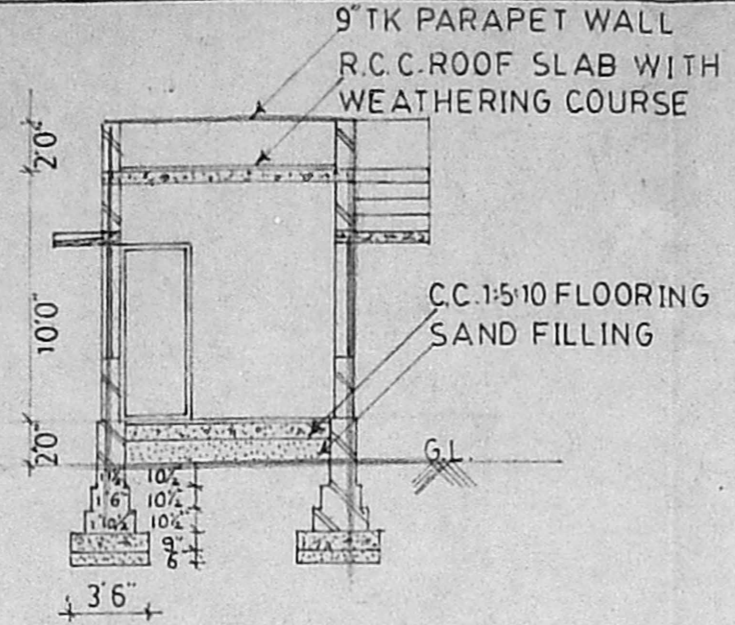

SECTION ON AA'

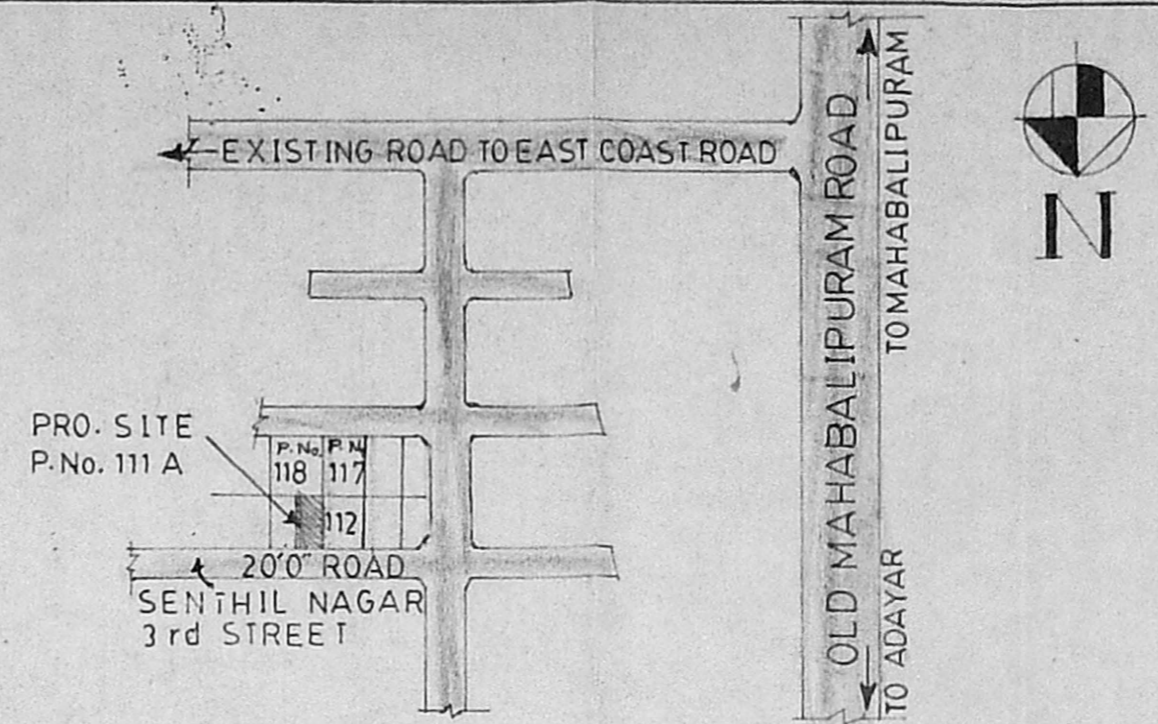

KEY PLAN
NOT TO SCALE

Planning Permit No. A/635/92
APPROVED
 SUBJECT TO THE CONDITIONS IN THIS NOTICE LETTER.
 No. A1/4014/92 Dated 26-5-92
 FOR MEMBER SECRETARY
 MADRAS METROPOLITAN
 DEVELOPMENT AUTHORITY
 MADRAS - 600 008

REVISED PLAN dt 20-5-92
 25/5/92 A1/4014/92

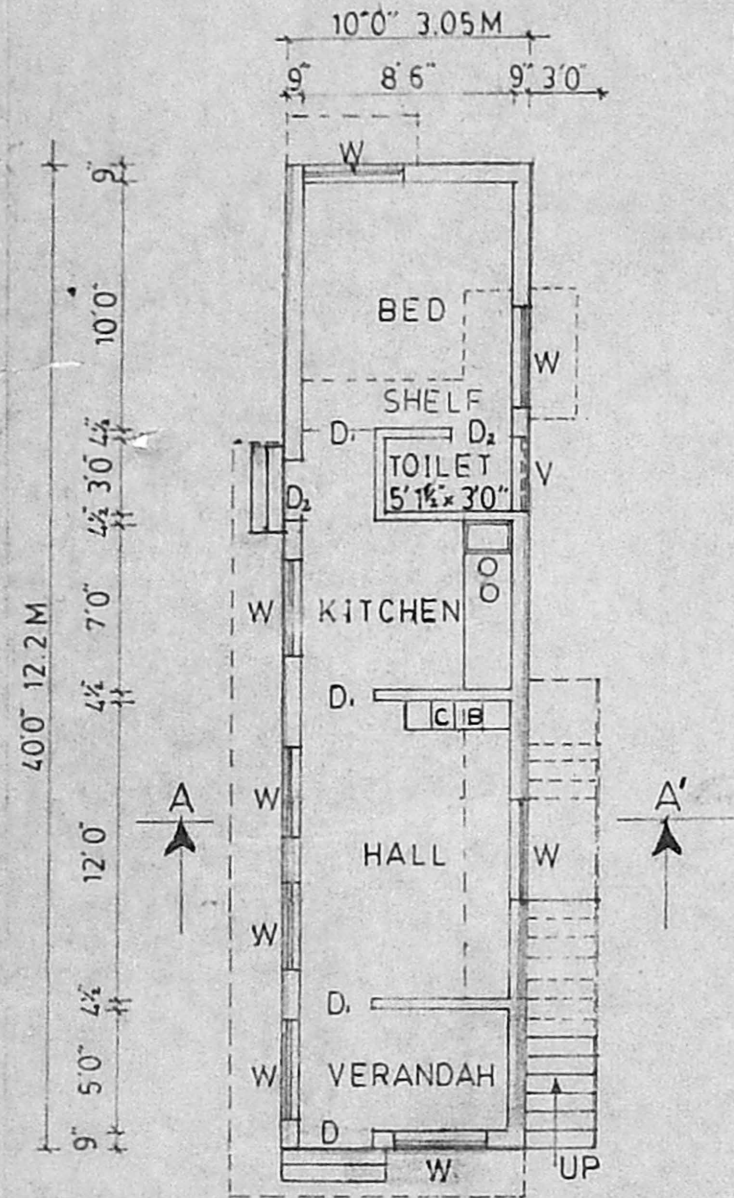

PLAN

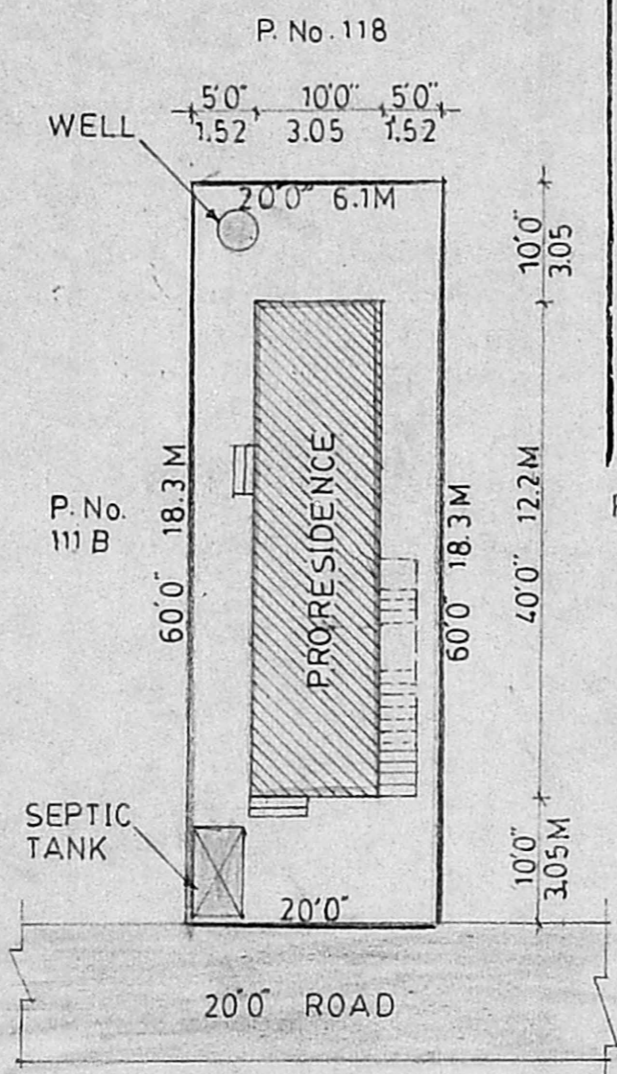

SITE PLAN
SCALE: 1"=16'0" (1:200)

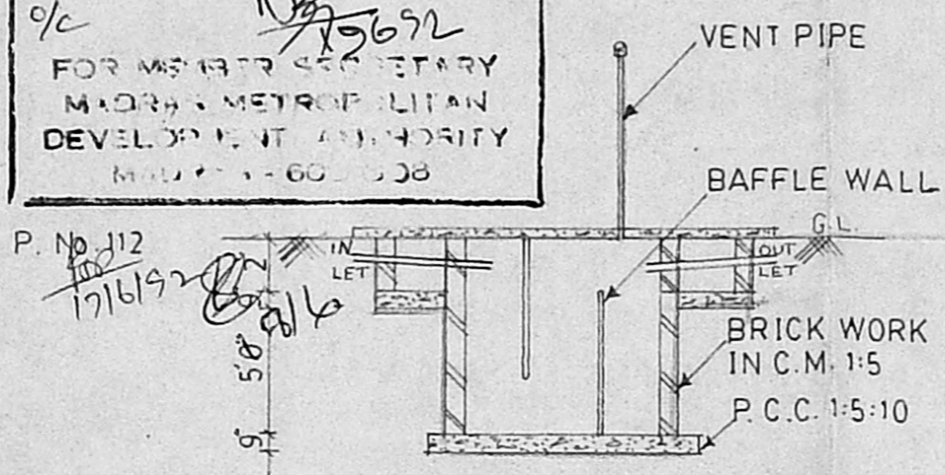

SECTIONAL ELEVATION
OF SEPTIC TANK

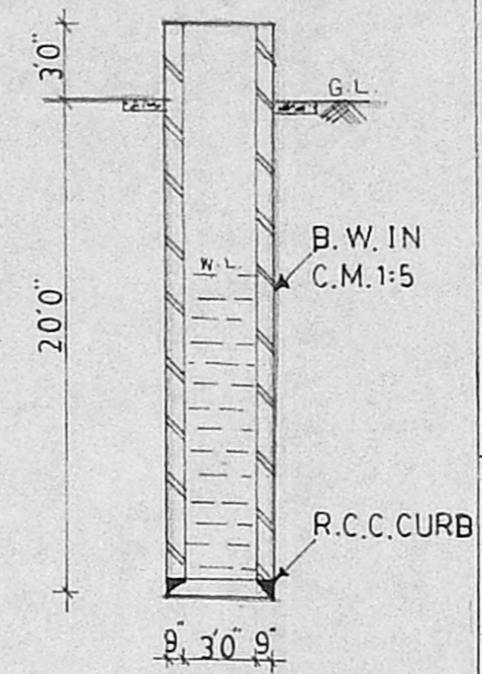

SECTIONAL ELEVATION
OF WELL

SPECIFICATION

FOUNDATION	WITH C.C. 1:5:10 USING 40MM JELLY
BRICK WORK	IN FOUNDATION BASEMENT AND SUPER-STRUCTURE IN C.M. 1:5 WITH 1ST CLASS BRICKS.
FLOORING	WITH C.M. 1:5.
PLASTERING	WITH C.M. 1:5 12MM TK FINISHED WITH 3 COATS OF WHITE OR COLOUR WASHING.
R.C.C.	ROOF SLAB LINTELS & SUNSHADES WITH C.C. 1:2:4 USING REQUIRED REINFORCEMENT.
WOOD WORK	WILL BE OF BEST QUALITY TEAK WOOD.
WEATHERING COURSE	WITH BRICK JELLY LIME CONCRETE LAID IN SLOPE.

SCHEDULE OF JOINERY

D	PANNELED DOOR	3'6" x 7'0"
D	"	3'0" x 7'0"
D	"	2'6" x 7'0"
W	PANNELED WINDOW	4'0" x 4'6"
V	VENTILATOR	3'0" x 1'6"

AREA DETAILS

PLOT AREA:	1200.00 Sqft OR 111.52 M ²
PLINTH AREA:	400.00 Sqft OR 37.17 M ²

INDEX

- PROPOSED
- BOUNDARY
- ROAD

PREPARED BY
 SUNSHINE BUILDERS
 ENGINEERS & CONTRACTORS
 No. 6, THIRUMALAI NAGAR,
 PERUNGUDI, MADRAS - 96
 Ref: Drg No. 42/S.B./92
 Date: 31-01-92

M. Sarala

OWNER

J. Arivazhagan

Er. J. S. ARIVAZHAGAN, D.C.E.,
 Licensed Surveyor No. 26
 Corporation of Madras
 Consulting Engineer & Contractor
 Off: A-10, Hong Kong Shopping Complex,
 No. 9 & 10, Ramanathan Street,
 T. NAGAR, MADRAS - 600 017.
 Res: No. 6, Thirumalai Nagar, Perungudi,
 MADRAS-600 086 LICENSED SURVEYOR

PLAN SHOWING THE PROPOSED RESIDENCE IN P.No.111A AT S.No.25/1, SEEVARAM VILLAGE, SAIDAPET TALUK, CHENGALPUT M.G.R. DISTRICT.

SCALE: 1"=8'0" OR 1:100

* SETHIL NAGAR